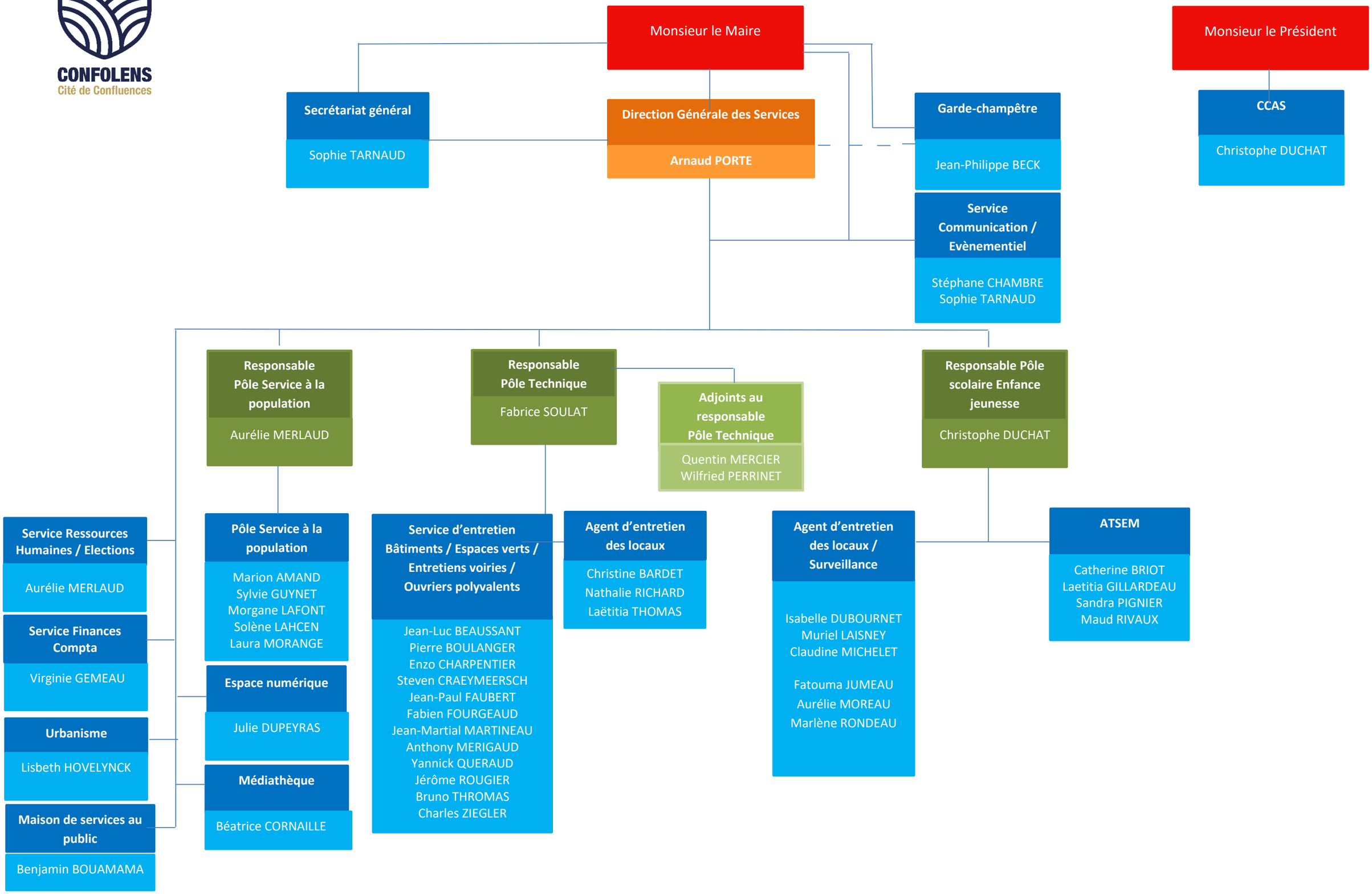Organigramme - Services de la Mairie de Confolens et du CCAS